

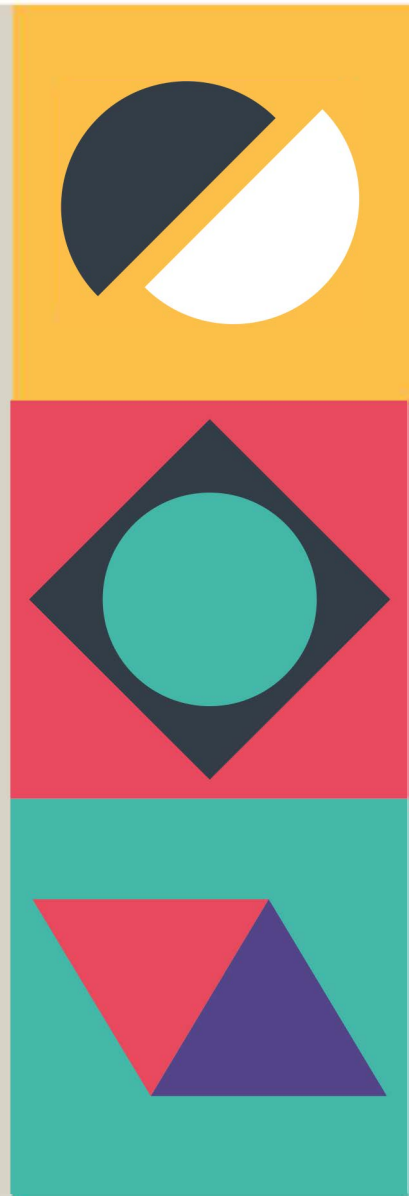

Fellowship

Guidance for Referees writing a Supporting Statement

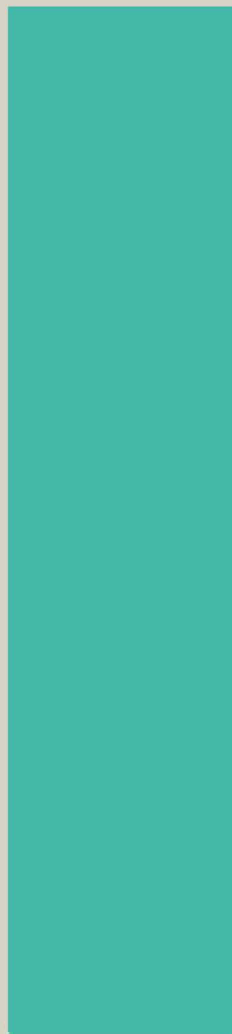
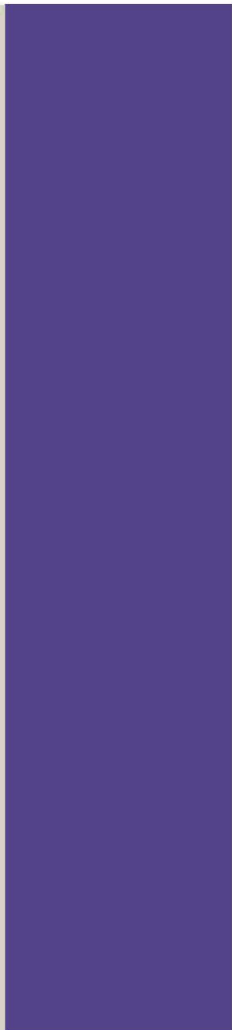

Fellowship – Guidance for Referees

Thank you for agreeing to provide one of the two Supporting Statements required to verify and endorse an application for Fellowship. This guidance and the associated template (separate Word document) have been designed to help you structure your Supporting Statement to provide the information required by Advance HE, as explained below. The template is included at the end of this document for information but please **use the Word version of the template** that is included in the applicant information pack to write your Supporting Statement.

What is the function of the Supporting Statement?

Please note that the referee statement supporting an application for Fellowship is not the same as a job application or promotion reference. The award of Fellowship is based on peer recognition of professional practice and as such you are being asked to verify and endorse this application as a valued peer who has expertise in teaching and learning in higher education (HE).

During the Fellowship review process, the two independent Supporting Statements provided by the referees will be used to confirm that the application presents a fair and accurate reflection of the applicant's higher education practice.

Am I the right person to provide a Supporting Statement for the applicant?

You need to have current or recent experience of working in higher education and to be familiar with the PSF 2023; for example, as a holder of one of the four categories of Fellowship, although this is not essential.

You will have worked closely with the applicant, have first-hand knowledge of their HE professional practice and will be in a position to verify and endorse the applicant's inclusive and effective practice within the context in which they teach and support learning. You should be able to confirm that the applicant has represented their practice accurately and provide your opinion that they demonstrate the requirements of the Descriptor 2 criteria of the **Professional Standards Framework for teaching and supporting learning in higher education** (PSF 2023).

The application for Fellowship is based on current and recent HE practice (usually within the last 3 years). If you no longer work with the applicant, it is important that you are familiar with their recent practice. You are required in the template to indicate how long you have worked together.

Please note that Supporting Statements for applications for Fellowship should reflect professional relationships; i.e. not be from family members or based on personal friendships. The statement will be your independent and authentic account in support of the application.

If you consider, having read this guidance that you are not in a position to give a Supporting Statement then you should decline the request.

Requirements of Descriptor 2 of the Professional Standards Framework for Teaching and Supporting Learning in Higher Education (PSF 2023)

Individuals will be able to provide evidence of their effective practice with learners that has breadth and depth enabling them to evidence all PSF 2023 Dimensions.

All the applicant's experience and evidence included in the application must relate to HE provision such as:

- + level 4 or above within the [Framework for Higher Education Qualifications \(FHEQ\)](#) in England, Wales and Northern Ireland, or [equivalent](#);
- + level 7 or above within the [Scottish Credit and Qualifications Framework \(SCQF\)](#) in Scotland on the Framework for Qualifications of Higher Education Institutions (FQHEIS) or [equivalent](#);
- + first cycle or above of the [Qualifications Framework in the European Higher Education Area](#) (QF-EHEA);
- + level 5 or above of the [Australian Qualifications Framework \(AQF\)](#) or [equivalent](#);
- + level 5 or above of the [New Zealand Qualification Framework](#) or [equivalent](#)
- + other equivalent higher education frameworks;
- + activity focused on supporting learners within a Higher Education context, providing the learner(s) are enrolled on a Higher Education Qualification may also be considered as evidence equivalent to the higher education frameworks above;
- + delivery of non-accredited continuing professional development for academic and learning support staff may also be considered as evidence equivalent to the higher education frameworks.

For your information, the Descriptor 2 (D2) criteria of the PSF 2023 are set out below:

D2 is suitable for individuals whose practice with learners has breadth and depth, enabling them to evidence all Dimensions. Effectiveness of practice in teaching and/or support of high-quality learning is demonstrated through evidence of:

D2.1 Use of all five Professional Values

- + V1 Respect individual learners and diverse groups of learners
- + V2 Promote engagement in learning and equity of opportunity for all to reach their potential
- + V3 Use scholarship, or research, or professional learning, or other evidence-informed approaches as a basis for effective practice
- + V4 Respond to the wider context in which higher education operates, recognising implications for practice
- + V5 Collaborate with others to enhance practice

D2.2 Application of all five forms of Core Knowledge

- + K1 how learners learn, generally and within specific subjects
- + K2 approaches to teaching and/or supporting learning, appropriate for subjects and level of study
- + K3 critical evaluation as a basis for effective practice
- + K4 appropriate use of digital and/or other technologies, and resources for learning
- + K5 requirements for quality assurance and enhancement, and their implications for practice

D1.3 Effective and inclusive practice in all five Areas of Activity

- + A1 Design and plan learning activities and/or programmes
- + A2 Teach and/or support learning through appropriate approaches and environments
- + A3 Assess and give feedback for learning
- + A4 Support and guide learners
- + A5 Enhance practice through own continuing professional development

Therefore, for the award of Fellow, the applicant must demonstrate that their HE practice evidences all Professional Values, Core Knowledge and Areas of Activity of the PSF 2023.

Preparing to write your Supporting Statement

The applicant needs to first provide you with their Account of Professional Practice (APP). Please read this account **before** you begin to write your Supporting Statement to verify its accuracy. You may also wish to refer to the [website](#) for more information about Advance HE and/or specifically about becoming a [Fellow](#).

Format of the Supporting Statement

A template is provided for you to complete your Supporting Statement. A copy of the template is included in this guidance for your information. The template is available as a Word document and should be completed in this format. Scanned documents or those with a scanned image cannot be accepted.

In association with the Descriptor 2 criteria of the PSF 2023, as a guide, you should comment on the following in your Supporting Statement:

- + your own personal experience of the applicant's recent and effective HE practice;
- + if you have been involved in peer observation of the applicant's teaching and/or support of learning, please draw on relevant examples from this;
- + any inclusive practice and/or contribution to developments by the applicant in teaching and/or supporting learning within their context as appropriate;
- + your perspective on the practical examples provided within the application to illustrate the Fellowship requirements.

If English is not your first language and you are not able to provide the Supporting Statement in English, Advance HE will accept a certified English translation of your statement. It is your responsibility to provide the certified translation for the applicant and you will be required to agree and accept the Declaration in the Supporting Statement Template upon completion.

After completing your Supporting Statement

Once you have completed the Supporting Statement Template, please return it to the **applicant** in PDF format. The applicant will upload the two Supporting Statements from each of their chosen referees through the [MyAdvanceHE](#) portal.

Quality Assurance Process

As part of the process you will be asked to confirm that you have written the Supporting Statement yourself and that the information you have provided has been written specifically for this applicant.

As part of Advance HE's ongoing quality assurance process, Advance HE routinely checks Supporting Statements for individual authenticity by means of textual review in Turnitin.com. In addition to the use of anti-plagiarism software, some individuals will be contacted to confirm that the Supporting Statement submitted by the applicant through [MyAdvanceHE](#) is the statement that they have prepared and completed.

If the professional integrity of the Supporting Statement is in question, the statement will not be accepted.

Fellowship

Supporting Statement Template

Your Name	
Applicant Name	
Your institution/organisation/other	
Your current role	
Email address	
Your Fellowship status (if appropriate)	
Relationship to Applicant	
How long have you worked with the applicant (insert dates)	
Declaration	<p>In submitting your Supporting Statement, you are confirming that the applicant's submission relates to their higher education professional practice and that your statement is your own work and has been written specifically for this applicant. If the professional integrity of the Supporting Statement is in question it will not be accepted.</p> <p>I confirm that I have read and agree with the declaration above:</p> <p>Date:</p>

Supporting Statement

Please provide your statement to verify and endorse the applicant's submission for Fellowship in the following section. You are required to comment on the applicant's recent higher education practice (usually within the last 3 years), providing examples to support your statement wherever possible.

In completing this Supporting Statement you are confirming that you have read the [Advance HE Guidance for referees writing a Supporting Statement](#). In association with the Descriptor 2 criteria, as a guide, you should comment on the following in your Supporting Statement:

- + your own personal experience of the applicant's recent and effective HE practice;
- + if you have been involved in peer observation of the applicant's teaching and/or support of learning, please draw on relevant examples from this;
- + any inclusive practice and/or contribution to developments by the applicant in teaching and/or supporting learning within their context as appropriate;
- + your perspective on the practical examples provided within the application to illustrate the Fellowship requirements.

Two sides of A4 will normally be sufficient for this category of Fellowship.



Contact us

Email: communications@advance-he.ac.uk

Website: www.advance-he.ac.uk

   @AdvanceHE

Advance HE helps HE and research be the best they can be.

We are a member-led, sector-owned charity that works with institutions and higher education across the world to improve higher education for staff, students and society. We are experts in higher education with a particular focus on enhancing teaching and learning, effective governance, leadership development and tackling inequalities through our equality, diversity and inclusion (EDI) work.

Our strategic goals to enhance confidence and trust in HE, address inequalities, promote inclusion and advance education to meet the evolving needs of students and society, support the work of our members and the HE sector.

We deliver our support through professional development programmes and events, Fellowships, awards, student surveys and research, providing strategic change and consultancy services and through membership (including accreditation of teaching and learning, equality charters, knowledge and resources).

Advance HE is a company limited by guarantee registered in England and Wales no. 04931031. Company limited by guarantee registered in Ireland no. 703150. Registered as a charity in England and Wales no. 1101607. Registered as a charity in Scotland no. SC043946. Registered Office: Advance HE, Innovation Way, York Science Park, Heslington, York, YO10 5BR, United Kingdom.

© 2023 Advance HE. All rights reserved.

No part of this publication may be reproduced or transmitted in any form or by any means, electronic or mechanical, including photocopying, recording, or any storage and retrieval system without the written permission of the copyright owner. Such permission will normally be granted for non-commercial, educational purposes provided that due acknowledgement is given.

The Advance HE logo should not be used without our permission. To request copies of this report in large print or in a different format, please contact the Marketing and Communications Team at Advance HE: communications@advance-he.ac.uk